

30
Studies in the first position.
30 études dans la première position.

PRELUDE.
Allegro.

Campagnoli.

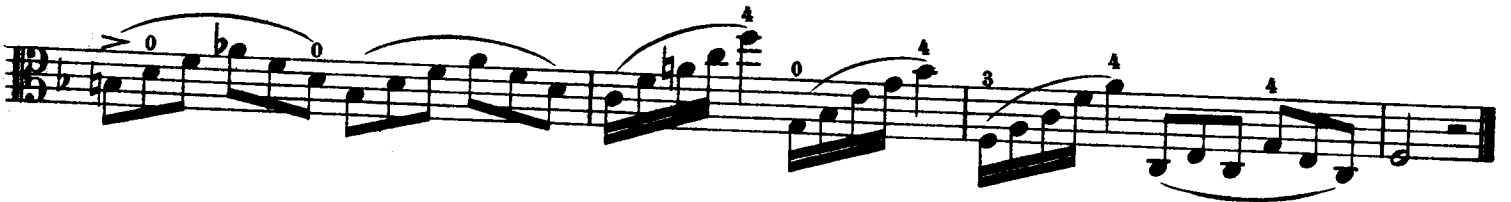

Die Sekunde.

THE SECOND.

La Seconde.

Andante.

Campagnoli.

W. B.

H. B. u.

W. B.

Die Terz.

THE THIRD.

La Tierce.

Allegro moderato.

Campagnoli.

3.

f H. B. u.

p *cresc.*

f *dim.*

f *p* *cresc.*

f

Handwritten: 123456789

Die Quarte.

THE FOURTH.

La Quarte.

Maestoso.

Campagnoli.

4.

p W. B. *cresc.*

f H. B. *p*

fz H. B. u. *fz* *fz* *fz* *fz* *fz* *fz* *marcato*

cresc.

f

p *f*

p *cresc.*

f

f

f

Die Quinte.

THE FIFTH.

La Quinte.

Allegro con spirito.

Campagnoli.

Die Serte.

THE SIXTH.

La Sirte.

Allegro non troppo.

Campagnoli,

6.

f H. B. u.

dim.

P

cresc.

f

j f_z f_2 f_2 f_2 f_z f_2 f_2 f_2

Die Septime.

THE SEVENTH.

*La Septième.**Allegro giusto.*

Campagnoli

Die Oktave.

THE OCTAVE.

*L'octave.**Allegro con fuoco.*

Campagnoli.

8. *f* H. B. u.

cresc.

Die Nene.

THE NINTH.

*La neuvième.**Allegro moderato.*

Campagnoli.

9. *f* H. B. u.

Die Decime.

THE TENTH.

La dixième.

3/2

Allegro brillante.

Campagnoli.

10. *f* H. B. u.

p *cresc.*

W. B.

3/2

Allegro.

Campagnoli.

11. *f* H. B. 1. W. B.

3/2

Allegro.

Campagnoli.

12. *f* W. B.

3/2

Allegretto.

Campagnoli.

13. *f* martelé
H. B. u.

4/6

Allegro.

Campagnoli.

14.

f W. B.*p**cresc.**f**p**cresc.**f*

1) *détaché* 2) 3) Kreutzer.

3rd P. u. 3rd P. u. S. St. u. 3rd P. S. St. 3rd P. u.

4) 5) 6)

S. St. u. H. B. u. S. St. m. H. B. S. St. u. H. B. S. St. m. H. B. S. St. u. 3rd P. u.

7) 8) 9)

S. St. u. H. B. u. S. St. m. H. B. u. H. B. u. S. St. m. H. B. u. S. St. m. 3rd P. u.

10) 11) 12)

S. St. m. *fp* *fp* *fp* *fp* *fp* *fp* *fp* *fp* *martelé*
S. St. m. 3rd P. u.

13) 14) 15)

H. B. u. S. St. u. H. B. u. S. St. m. S. St. u. S. St. u. *f* W. B.

Allegro moderato.

15. Kreutzer.

f

4/6

Allegro. (♩ = 112)

Spohr.

16. *p* W. B.

cresc. *decresc.* *p*

p *pp*

cresc.

f

decresc. *p*

cresc. *decresc.*

p *f*

decresc.

4/6

Andantino.

Campagnoli.

17. S.St.I. W. B.
mf espress.

cresc. 3rd P.m.

f *p*

cresc. 1.

2. *p* *cresc.*

f W. B. *p*

Allegro moderato.

Campagnoli.

18. *f martele*
H. B. u.

W. B.

dim.

p

cresc.

mf

cresc.

f

p

cresc. poco a poco

ff

Allegro moderato.

Campagnoli.

19. *f* H.B.u.

Tempo giusto.

Corelli.

20. 

3rd P.u.
sempre f

Spohr.

Allegretto. ($\text{♩} = 92$)

Allegro.
detaché

Spohr.

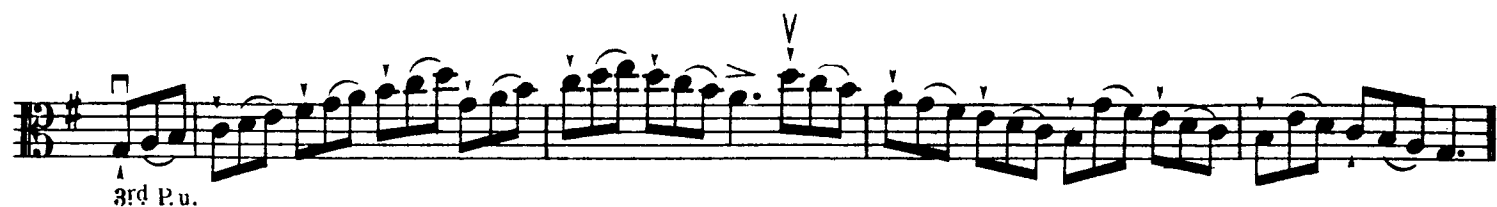
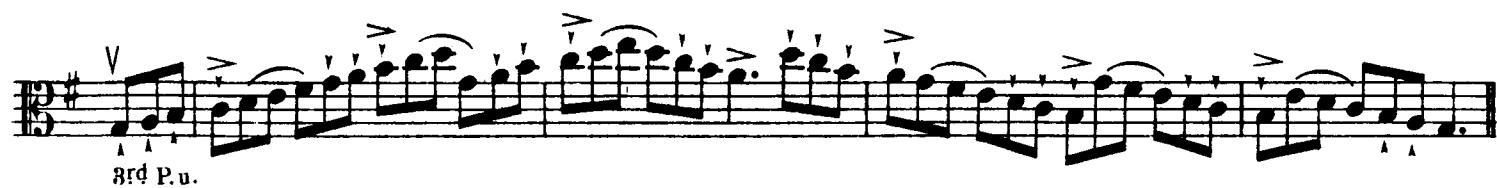
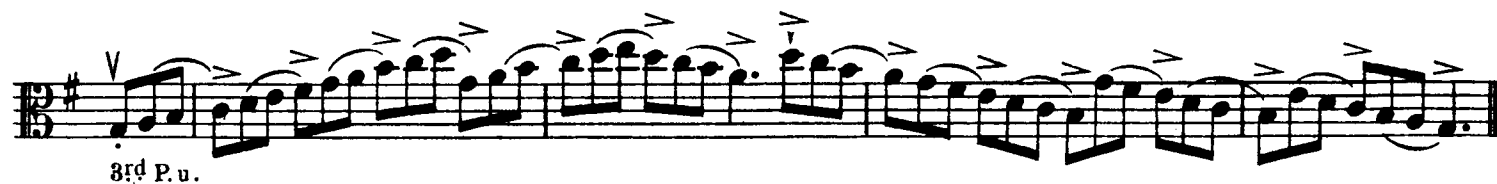
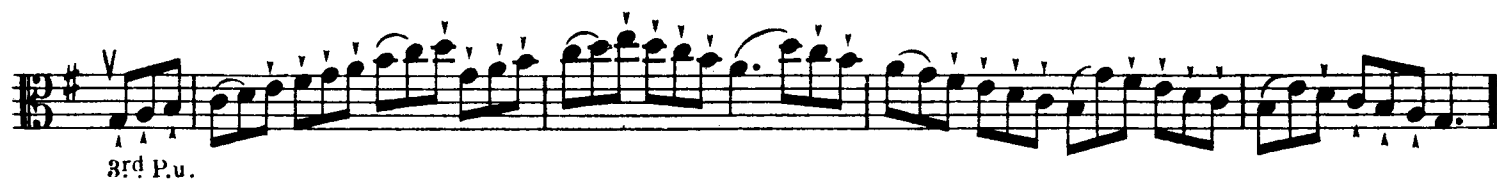

Allegro spiritoso.

Campagnoli.

23.

f H. B. u.

Presto.

Campagnoli.

24.

3rd P. m.

f

Fourth system of a piano piece. The right hand continues the melodic line with accents and fingerings (4). The left hand has a bass line.

Allegro risoluto.

Campagnoli.

25.

W. B.

*p**f**p**f**p**f**simile**f**p**f**p**f**p**f**p**f**p**f**p**f*

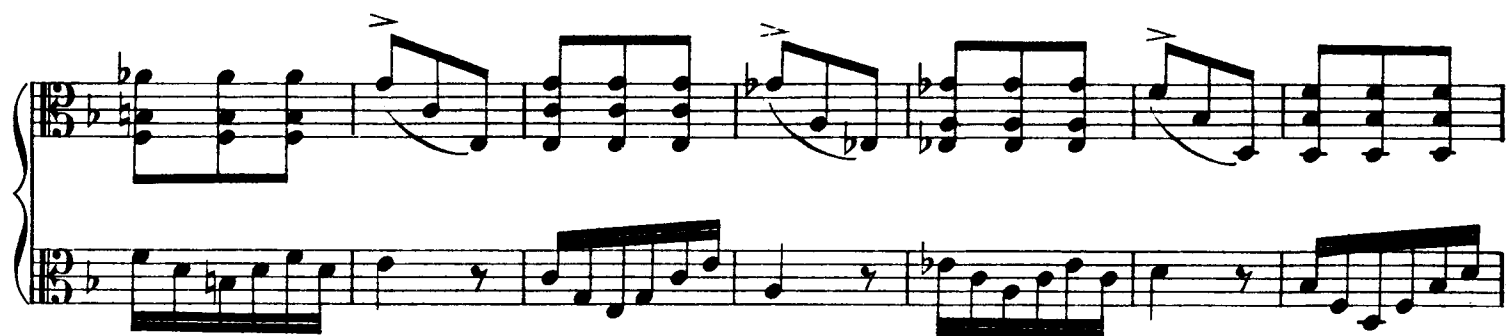

Campagnoli.

Moderato.

26. *mf* W. B. *cresc.* *f* *dim.* *p* *cresc.* *dim.* *p* *cresc. poco a poco* *ff*

Campagnoli.

Adagio.

27. *p* W. B. *f*

The notation includes various articulations such as slurs, ties, and dynamic markings (*p*, *cresc.*, *f*, *dim.*, *p*). The piece concludes with a final chord in measure 20.

Allegro assai.

28.

p W. B.

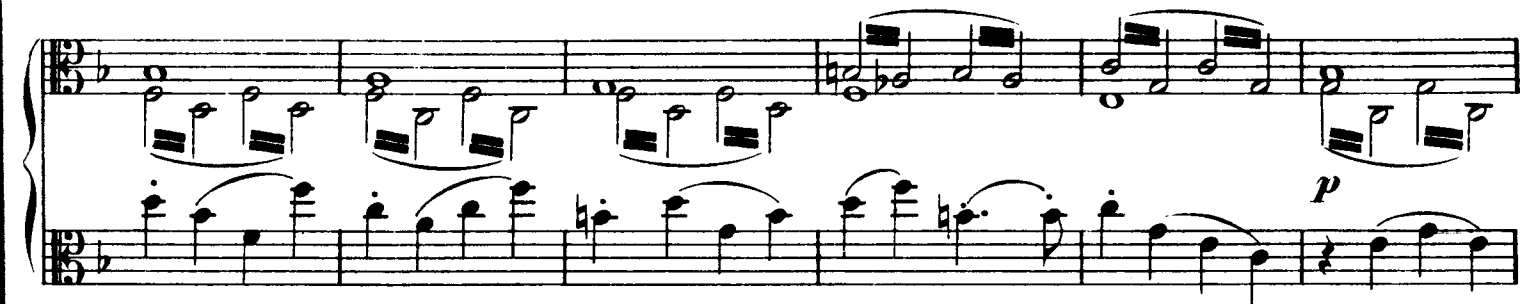
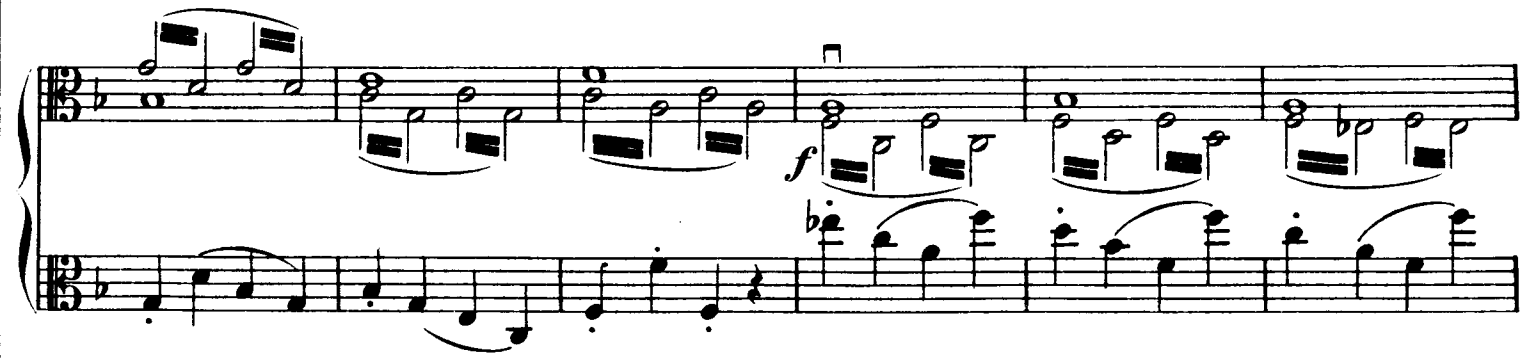

29. *Presto.*

f W. B.

p

cresc. *f*

p *cresc.* *f*

The notation includes various musical symbols such as notes, rests, beams, slurs, and dynamic markings (*f*, *p*, *cresc.*). Fingerings are indicated by numbers 4 and 2. The overall style is that of a classical piano score.

Allegro arioso.

Campagnoli.

30.

Measures 30-31: *f* (forte). H.B.1. W.B. (first system). H.B.u. H.B.1. (second system). 4 (fingerings).

Measures 32-33: W.B. (first system). 4 2 (fingerings). 4 3 (fingerings). 4 3 (fingerings). *f* (forte). (second system).

Measures 34-35: 3rd P. m. (first system). W.B. (second system). *f* (forte). 4 (fingerings). V (accents). > (accents). > (accents).

Measures 36-37: *p* (piano). *cresc.* (crescendo). 4 3 (fingerings). *p* (piano). (first system). (second system).

Measures 38-39: *cresc.* (crescendo). 4 3 (fingerings). *f* (forte). 4 3 (fingerings). (first system). (second system).

Measures 40-41: 3rd P. u. (first system). V (accents). 0 (fingerings). V (accents). (second system).

The systems are marked with the following performance instructions and dynamics:

- System 1: *f*, *S.St.1. W.B.*
- System 2: *f*, *3rd P.m.*, *W.B.*
- System 3: *p*, *W.B.*, *f*, *H.B.u.*
- System 4: *tr*, *W.B.*, *H.B.1.*, *W.B.*, *dolce*
- System 5: *3rd P.m.*
- System 6: *W.B.*, *H.B.1. cresc.*, *W.B. H.B.u. W.B.*, *f*, *S.St.1.*, *p*

W. B.

H. B. u.

3rd P. u.

H. B. 1. W. B.

3rd P. m.

W. B.
