

Stephen W. Beatty

152 Solo Viola rev

152 Solo Viola rev.

Stephen W. Beatty (1938)

Viola

ord. $\text{♩} = 90$ pizz arco

mf *ff* *mp* *p* *mf* *f*

4

Vla. *fff* *ff* *f* *mp*

7

Vla. *mf* *ppp* *f*

10

Vla. *mp* *pp* *f* *ppp* *tr* *tr* *detache*

14

Vla. *f* *mf* *mp* *pp* *mf* *f* *mf* *mp* *ord.. molto vibrato*

17

Vla. *ppp* *p* *f* *ord.* *detache*

20

Vla. *fff* *mf*

22

Vla. *ff* *f*

23 Vla. *legato*

25 Vla. *fff mf ff f ppp pp*

27 Vla. *pp tr pizz p*

31 Vla. *ppp f ff*

34 Vla. *pp*

36 Vla. *ff fff mp f arco ord.*

38 Vla. *fff f mp ff ppp f ff*

41 Vla. *f p mp pp p*

43 Vla. *pp p pp*

45 Vla. *f mf*

47

Vla. *mp* *f* *ff* *p* *pp*

49 *mp* *f* *ff* *mf*

51 *tr* *ord.* *detache* *mp* *f*

54 *mf* *f* *mf*

56 *p* *mf*

58 *pp*

60 *mp* *mf* *f* *tr* *pp*

62 *(tr)* *mp* *f* *tr* *mf* *f*

64 *pp* *ppp* *f* *mf*

67 *f*

68
Vla. *fff* *f* *ff* *mf* *pp*

70
Vla. *mf* *mp* *pp* *ppp* *mf*

72
Vla. *p* *f* *mf* *f* *ff*

74
Vla. *f*

75
Vla. *ff* *f*

76
Vla. *ff* *f*

77
Vla. *ff* *f* *p* *f*

79
Vla. *mf* *f*

80
Vla. *mf* *f* *pp* *f*

81
Vla. *mf* *f*

82
Vla. *mf* *f* *ff*

83
Vla. *f* *ff* *pp* *f*

86
Vla. *p* *pp* *mf*

88
Vla. *ff* *f* *mf* *mp* *f*

90
Vla. *ff* *f* *mf* *f* *mf*

92
Vla. ord. $\text{♩} = 80$ legato vibrato
p *ppp* *p* *f* *pp* *ppp*

96
Vla. *ff* *f* *mp* *pp* *mp* *f*

100
Vla. *ppp* *ff* *fff* *f* *ff* *f*

104

Vla. *p pp mf f ff p*

108

Vla. *f p f*

110

Vla. *mf mp pp f mp pp ppp*

113

Vla. *f ff f mf mp*

116

Vla. *mf ff mf pp ppp pp*

120

Vla. *f pp*

124

Vla. *ppp f ff f mf pp mf ppp*

128

Vla. ord. $\text{♩} = 90$
mp pp mp f pp

132

Vla. *mf pp ff p fff f pp*

134

Vla. *ff f ff*

135
Vla. *mp* *ff* *mf*

136
Vla. *f* *mf*

137
Vla. *f* *ff*

138
Vla. *f* *mp* *pp* *mf* *f*

140
Vla. *pp* *mp* *ppp* *p* *mp* *pp*

142
Vla. *mf* *pp* *mp*

145
Vla. *f*

146
Vla. *ff* *mp* *ff* *f*
pizz

147
Vla. *mp* *mf* *ff* *f*
arco

148
Vla. *mf* *f* *mf*

149
Vla. 
mp

150
Vla. 
mf

151
Vla. 
mp f mf mp pp

153
Vla. 
ff

155
Vla. 
f mf f

157
Vla. 
mp ff

Viola

152 Solo Viola rev.

Stephen W. Beatty (1938)

ord. $\text{♩} = 90$ pizz arco

mf ff mp p mf f fff

5 *ff f mp mf*

8 *ppp f mp pp f*

12 *ppp f mf* tr detach

15 ord.. molto vibrato ord. detach *mp pp mf f mf mp ppp*

19 *p f fff mf*

22 *ff f fff mf ff*

24 *f ppp pp mf pp f mf mp* legato

27 *pp p* tr pizz

31

34

37

40

42

44

46

48

50

53

Viola

3

55 *f* *mf*

57 *p* *mf*

59 *pp* *mp* *mf* *f* *pp* *tr*

62 *tr* *tr* *mf* *f* *pp*

65 *tr* *mp* *f* *mf* *f* *pp*

68 *ppp* *f* *mf* *f*

70 *mf* *mp* *pp* *fff* *f* *ff* *mf* *pp*

72 *p* *f* *mf* *f* *ff*

74 *f*

75 *ff* *f* V.S.

76 *ff* *f*

77

79 *ff* *f* *p* *f*

81 *mf* *f* *mf* *f* *pp* *f*

82 *mf* *f*

83 *mf* *f* *ff* *pp* *f*

86 *f* *ff* *pp* *mf*

88 *ff* *f* *mf* *mp* *f*

90 *ff* *f* *mf* *f* *mf*

92 *ord.* *♩ = 80* *legato* *vibrato*

p *ppp* *p* *f* *pp* *ppp* *ff* *f*

97

102

106

109

112

116

120

125

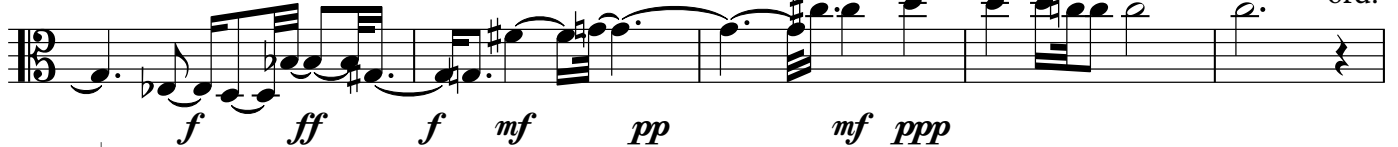

130 ♩ = 90

133

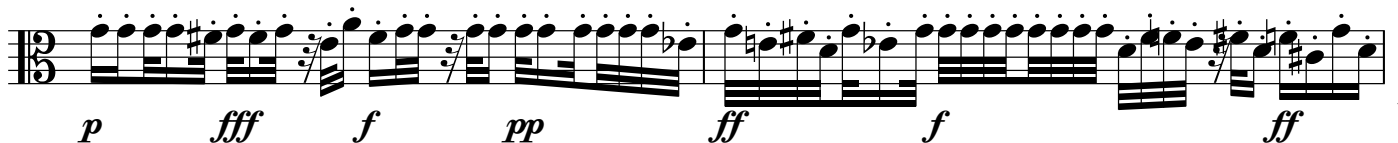

135

136

137

138

140

143

146

147

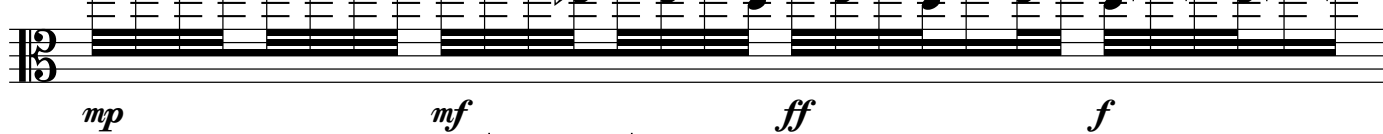

148

149

Viola

7

151

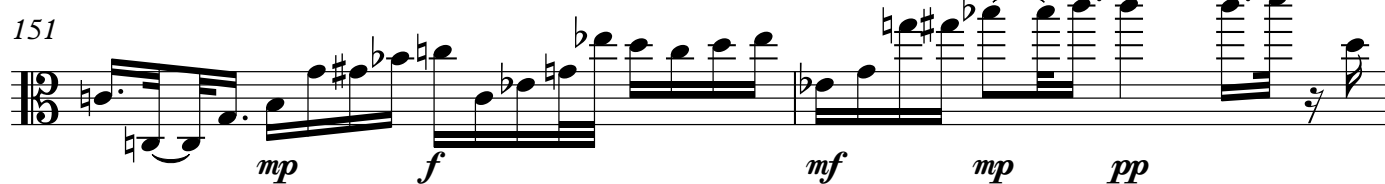

153

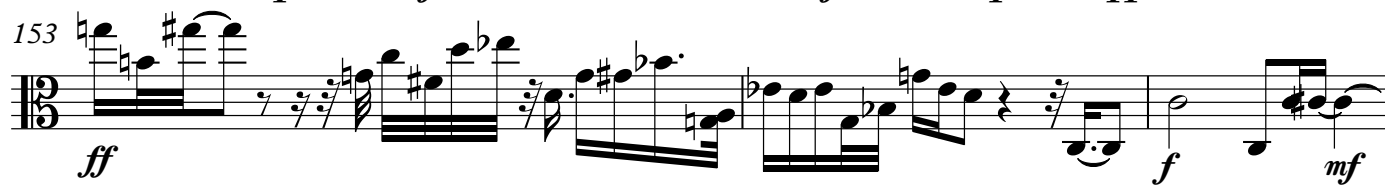

156

